

Recorded by Doc Severinsen's Tonight Show Band

BYE BYE BLUES

Arr: JOHN BAMBRIDGE

FLUTE

4

A

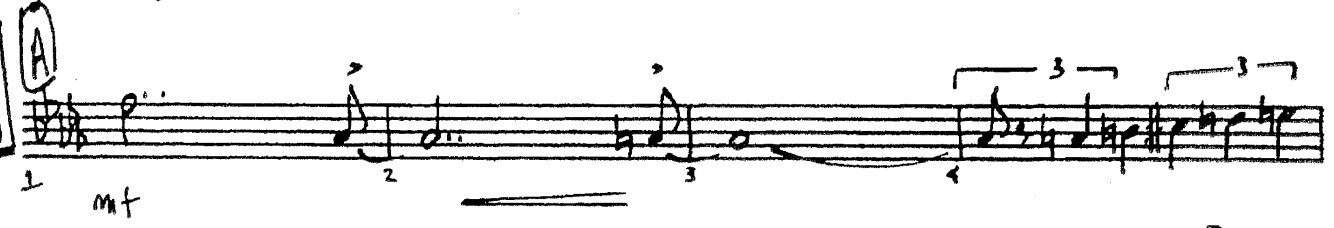
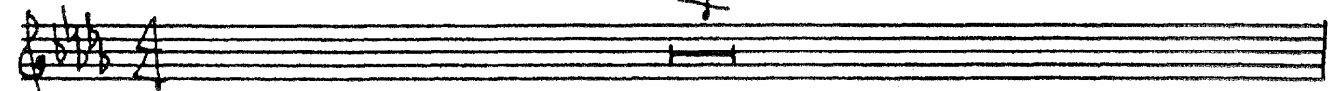

B

2

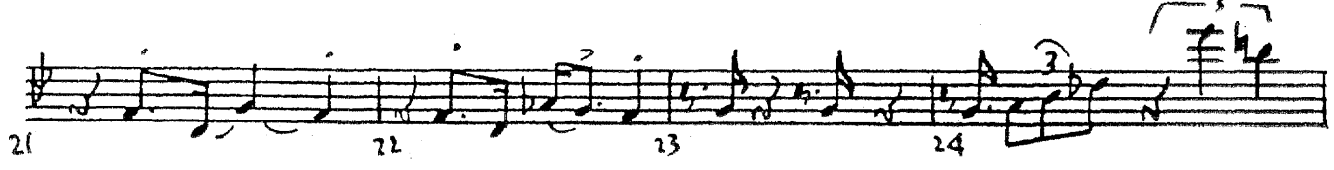

BYE BYE BLUES
ALTO SAX 1

BYE BYE BLUES
ALTO SAX 1

D.S. al CODA

ALTO SAX 2

TONIGHT SHOW

Recorded by Doc Severinsen's Tonight Show Band

BYE BYE BLUES

Arr: JOHN BAMBRIDGE

FLUTE 4

1 *mf*

5

9 10 11 12 TO ALTO

13 14 15 16

17 18 19

20

21 22 23 24

25 26 27 28

BYE BYE BLUES
ALTO SAX 2

BYE BYE BLUES
ALTO SAX 2

D.S. AL CODA

TENOR SAX 1

TONIGHT SHOW

Recorded by Doc Severinsen's Tonight Show Band

BYE BYE BLUES

Art. JOHN BAMBRIDGE

CLAR

4

BYE BYE BLUES
TENOR SAX 1

BYE BYE BLUES
TENOR SAX 1

69 *p* 70 71 72

73 74 75 76

77 78 79 80

81 TO CLAR

D.S. al CODA

85 86 SUB mt 87

TENOR SAX 2

TONIGHT SHOW

Recorded by Doc Severinsen's Tonight Show Band

BYE BYE BLUES

Art: JOHN BAMBRIDGE

CLAR

4

BYE BYE BLUES
TENOR SAX 2

BYE BYE BLUES
TENOR SAX 2

D.S. al CODA

BARITONE SAX

TONIGHT SHOW

Recorded by Doc Severinsen's Tonight Show Band

BYE BYE BLUES

Art: JOHN BAMBRIDGE

BYE BYE BLUES
BARITONE SAX

BYE BYE BLUES
BARITONE SAX

69 72

73 24 25 76

77 78 79 80

D.S. AL CODA

85 86 87
SUB Mt

TRUMPET 1

TONIGHT SHOW

Recorded by Doc Severinsen's Tonight Show Band

BYE BYE BLUES

Art: JOHN BAMBRIDGE

(MED. SHUFFLE) 4

BYE BYE BLUES
TRUMPET 1

29 30 31 32

33 34 35 36

37 38 39 40

41 42 43 44

45 46 47 48

(D) 4

49-52

3

53-55 56

57 58 59-60

2

4

61-64

(E) 65 66 67 68

UNIS.

BYE BYE BLUES
TRUMPET 1

D.S. al CODA

TRUMPET 2

TONIGHT SHOW

Recorded by Doc Severinsen's Tonight Show Band

BYE BYE BLUES

Art: JOHN BAMBRIDGE

MED. SHUFFLE

4

A - D

1 *mf* *fl* *ua*

2

3

4

5

6

7

8

9

10

11

12

13

14

15

16

B

17

18

19

20

21

22

23

24

25

26

27

28

BYE BYE BLUES
TRUMPET 2

Measures 37-40: Melodic line with slurs and accents.

Measures 41-44: Melodic line with slurs and accents.

Measures 45-48: Melodic line with slurs and accents.

Measures 49-52: Bar chart labeled 'D' with a circled 'D' above it and a '4' above the bar.

Measures 53-55: Bar chart labeled '3' above it.

Measures 61-64: Bar chart labeled '4' above it.

BYE BYE BLUES
TRUMPET 2

Recorded by Doc Severinsen's Tonight Show Band

BYE BYE BLUES

Arr: JOHN BAMBRIDGE

(MED. SHUFFLE) 4

BYE BYE BLUES
TRUMPET 3

29 30 31 32

33 34 35 36

37 38 39 40

41 42 43 44

45 46 47 48

(CUE DOC: F) 49 50 51 52

(CUE DOC: F) 53 56

G9 57 58 59 60 C9 sus E7(b9)

F 61 Db9 F UNIS. 65 66 67 68

BYE BYE BLUES
TRUMPET 3

Empty musical staff.

Recorded by Doc Severinsen's Tonight Show Band

BYE BYE BLUES

Arr: JOHN BAMBRIDGE

(MED. SHUFFLE) 4

BYE BYE BLUES
TRUMPET 4

BYE BYE BLUES
TRUMPET 4

TROMBONE 1

TONIGHT SHOW

Recorded by Doc Severinsen's Tonight Show Band

BYE BYE BLUES

Arr: JOHN BAMBRIDGE

(MED. SHUFFLE)

(SOLO)

A B C D

1 2 3-4

5 6 7-8

9 10 11 12

13 14 15 16

(B)

17 18 19 20

21 22 23 24

25 26 27 28

BYE BYE BLUES
TROMBONE 1

BYE BYE BLUES
TROMBONE 1

TROMBONE 2

TONIGHT SHOW

Recorded by Doc Severinsen's Tonight Show Band

BYE BYE BLUES

Art: JOHN BAMBRIDGE

(MED. SHUFFLE)

(SOLO)

1 2 3-4 5 6 7-8 9 10 11 12 13 14 15 16 17 18 19 20 21 22 23 24

mf f

3

BYE BYE BLUES
TROMBONE 2

Handwritten musical score for Trombone 2, titled "BYE BYE BLUES". The score is divided into sections C, D, and E.

Section C: Measures 29-48. This section contains complex rhythmic patterns with slurs, accents, and dynamic markings like *p*. Measure numbers 29, 30, 31, 32, 33, 34, 35, 36, 37, 38, 39, 40, 41, 42, 43, 44, 45, 46, 47, and 48 are indicated below the staff.

Section D: Measures 49-60. This section consists of rests with first and second endings marked "2". Measure numbers 49, 50, 51-52, 53, 54, 55, 56, 57, 58, and 59-60 are indicated below the staff.

Section E: Measures 61-64. This section includes slurs, accents, and a final dynamic marking of *ff*. Measure numbers 61, 62, 63, and 64 are indicated below the staff.

BYE BYE BLUES
TROMBONE 2

TROMBONE 3

TONIGHT SHOW

Recorded by Doc Severinsen's Tonight Show Band

BYE BYE BLUES

Arr: JOHN BAMBRIDGE

(MED. SHUFFLE)

(SOLO)

A B C D

1 2 3-4

5 6 7-8

9 10 11 12

13 14 15 16

(B) 17 18 19 20

21 22 23 24

25 26 27 28

BYE BYE BLUES
TROMBONE 3

BYE BYE BLUES
TROMBONE 3

DRUMS

Recorded by Doc Severinsen's Tonight Show Band

BYE BYE BLUES

Arr. JOHN BAMBRIDGE

MED. SHUFFLE

SIT-ON-IT!

2

(A)

SIMILE

Mt. SHUFFLE

Solo fill

(B)

SHUFFLE

fill

(C)

(C)

TONIGHT SHOW

BYE BYE BLUES
DRUMS

37 38 39 40

41 42 43 44

45 46 47 48

49 50 51 52 53 54 55 56

57 58 59 60 61 62 63 64

65 66 67 68 69 70 71 72

73 74 75 76

77 78 79 80

81 82 83 84

85 86 87

BASS

TONIGHT SHOW

Recorded by Doc Severinsen's Tonight Show Band

BYE BYE BLUES

Art: JOHN BAMBRIDGE

♩ = 120

(MED. SHUFFLE)

A

1 2 3 4 5 6 7 8 9 10 11 12 13 14 15 16

B

17 18 19 20 21 22 23 24 25 26 27 28

BYE BYE BLUES
BASS

C

29 Db $B9$ $E13(+9)$ $E13$ $D9$
 $Eb9$ Eb $B9$ $F\#mi7$ $B9$ $D6$

33 Eb D Eb D Eb $B9$ $C9$ $C7(+5)$ $C7(+5)$ $C7(+5)$ $F9$

37 $(F9)$ $E9$ $F9$ $E9$ $F9$ $E9$ $Bb13$ $Gbmi7$ $Fmi7$ $Bb13$ $b9$

41 Eb $F\#mi7$ $B9$ $A9$ $Bb9$ $C7(b9)$ $F13$ $Bb7(b9)$

45 Eb $Bb9sus$ Eb/Bb $B13$

D

49 Eb $Bb9sus$ Eb/Bb $C7(+5)$

53 $F9$ $Bb9sus$ $D7(b9)$ $D9$ $D7(+5)$

57 Eb $B13$ $Eb9$ Ab/C $B13$ $Eb9/Bb$ $B7(b9)$ $C13(+5)$

E

61 F $Db9sus$

BYE BYE BLUES
BASS

Measures 69-70: Chord F

Measure 71: Chord Eb13

Measure 72: Chord C13(+9)

Measure 73: Chord G9

Measure 74: Chord E6/C

Measure 75: Chord C9sus

Measure 76: Chord C/Bb

Measure 77: Chord Fmaj7/C

Measure 78: Chord Fb(9)/C

Measure 79: Chord D°/C

Measure 80: Chord C7(+9)

At the end of measure 84, there is a circled "C" and a box containing the text: D.S. AL CODA

Measure 85: Chord Eb13(+9)

Measure 86: Chord Db13(+9)

Measure 87: Chord Dbmaj7(+9)

Recorded by Doc Severinsen's Tonight Show Band

BYE BYE BLUES

Arr. JOHN BAMBRIDGE

(MED. SHUFFLE)

(A)

(SHUFFLE)

(B)

Chords: $E_b13(b9)$, E_b9 , $A_b13(b9)$, $A_b13(b9)$, D_bma7/A_b , D_b6/A_b , D_bo/A_b , $G_bma7(a)$, $C7/G$, A_b13sus , $Dma7(9)$, D_b , G_b/Db , D_b , $A9$, B_b9 , $B_b7(b9)$, $E_b13(b9)$, E_b9 , $A_b13(b9)$, A_b13

BYE BYE BLUES
GUITAR

Section C (Measures 29-44):

- Measures 29-32: Chords Eb9, Eb, B9, E13(+9), E13, D9.
- Measures 33-36: Chords Eb, D, Eb, D, Eb, B9, C9, C7(+9), C7(+9), C7(+9), F9.
- Measures 37-40: Chords (F9), E9, F9, E9, F9, E9, Bb13, Gbmi7, Fmi7, Bb13/B9.
- Measures 41-44: Chords Eb, F#mi7, B9, A9, Bb9, C7(+9), F13, Bb7(+9).

Section D (Measures 45-56):

- Measures 45-48: Chords Eb, Bb9sus, Eb/Bb, B13.
- Measures 49-52: Chords Eb, Bb9sus, Eb/Bb, C7(+9).
- Measures 53-56: Chords F9, Bb9sus, D7(+9), D9, D7(+9).

Section E (Measures 61-64):

- Measures 61-64: Chords F, Db9sus.

Additional chord notations and fret numbers are present throughout the score, such as Eb9, Eb, B9, E13(+9), E13, D9, Eb9, Eb, B9, F#mi7, B9, D6, Eb, D, Eb, D, Eb, B9, C9, C7(+9), C7(+9), C7(+9), F9, (F9), E9, F9, E9, F9, E9, Bb13, Gbmi7, Fmi7, Bb13/B9, Eb, F#mi7, B9, A9, Bb9, C7(+9), F13, Bb7(+9), Eb, Bb9sus, Eb/Bb, B13, Eb, Bb9sus, Eb/Bb, C7(+9), F9, Bb9sus, D7(+9), D9, D7(+9), Eb, B13, Eb9, Ab/C, B13, Eb9/Bb, B7(+9), C13(+9), F, Db9sus.

BYE BYE BLUES
GUITAR

PIANO

TONIGHT SHOW

Recorded by Doc Severinsen's Tonight Show Band

BYE BYE BLUES

Arr: JOHN BAMBRIDGE

(MED. SHUFFLE)

Chord changes and markings include: Eb13(b9), Eb9, Ab13(b5), Ab13(b9), DbMA7/Ab, Db6/Ab, Db9/Ab, GbMA7(a), C7/G, Ab13sus, DMA7(b9), Db, Gb/Db, Db, Gb/Db, Db, A9, Bb9, Eb13(b9), Eb9, Ab13(b5), Ab13, and (Eb7(b9)).

BYE BYE BLUES
PIANO

BYE BYE BLUES
PIANO

Measures 69-72: Chord symbols F, Eb13, C13(+9), C/Bb.
Measures 73-76: Chord symbols FMA7/C, F6(9)/C, Eb/C, D/C, C9sus, C7(+9).
Measures 77-80: Chord symbols F, Eb13, C13(+9), C/Bb.

Measure 85: Chord symbol Eb13(+9).
Measure 87: Chord symbol DbMA7(+11).
A circled instruction at the beginning of measure 85 reads "CODA".